

Chap 11 Sec 4

shedding exoskeleton

grows new,
larger
exoskeleton

molting



Chap 11 Sec 4

one of the jointed
appendages

gives it flexibility

antenna

attached to the head

usually contains
sense organs



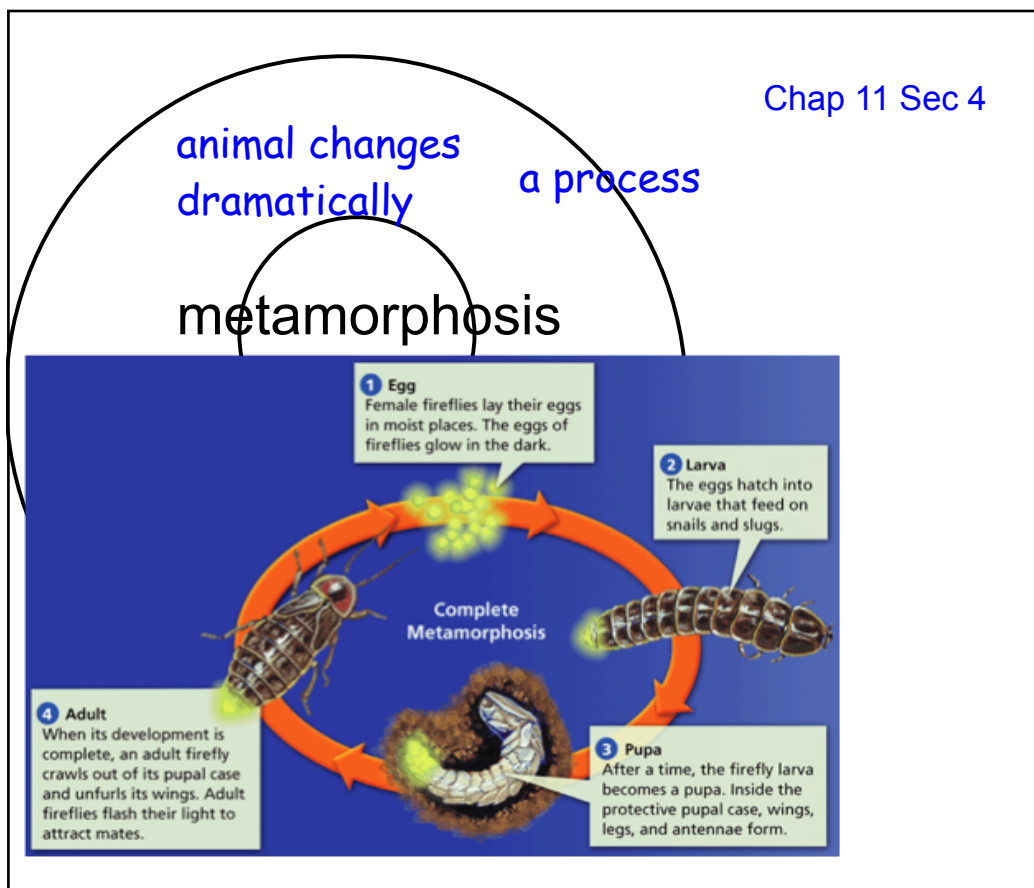
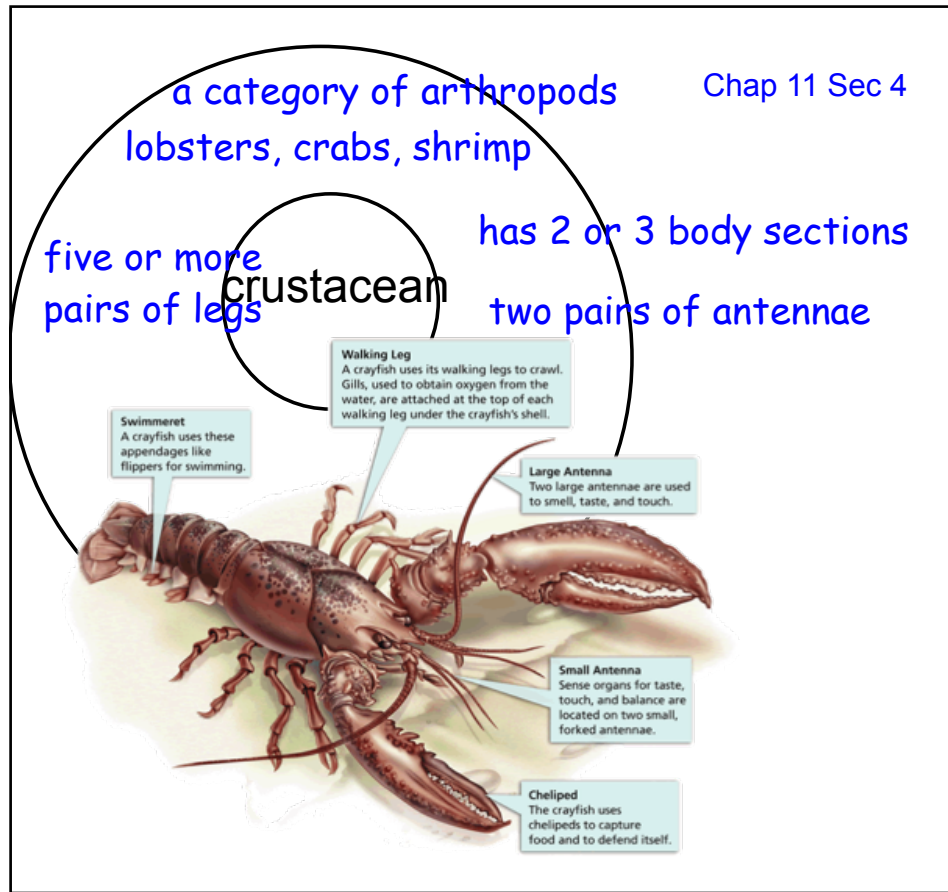

Chap 11 Sec 4

a category of arthropods

spiders, mites, ticks
and scorpions

arachnid

4 pairs of legs

2 body sections

no antennae



Copyright 2009 photolibary.com

Chap 11 Sec 4

back section of arachnid

holds digestive
section

holds reproductive
organs

abdomen

Spider Anatomy (Dorsal)

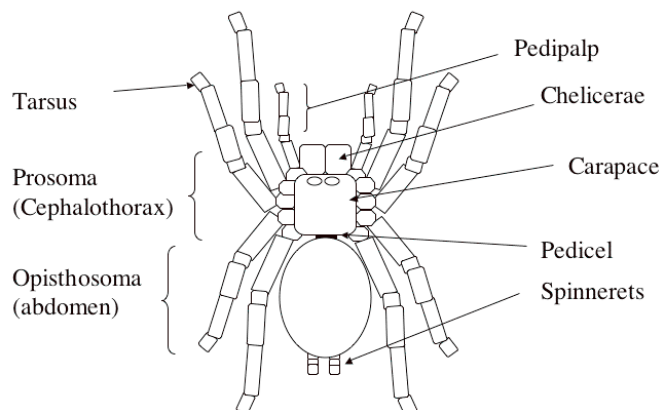

Chap 11 Sec 4

a category of arthropods

3 body sections

insect

6 pairs of legs

one pair of antennae

usually one or two

pairs of wings

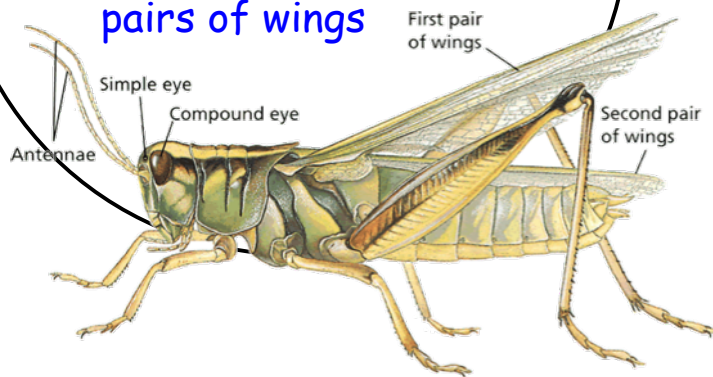

Chap 11 Sec 4

middle section of insect

wings and legs attach
here

thorax

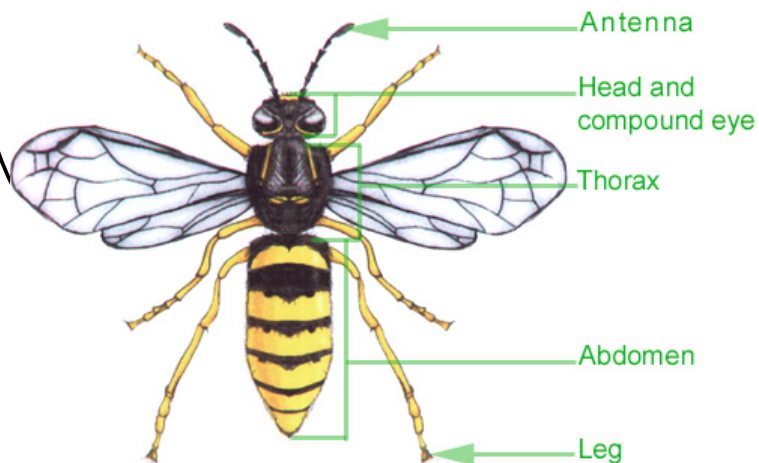

Chap 11 Sec 4

a change with 4 stages

insects only

complete metamorphosis

eggs --> larva -->
pupa --> adult

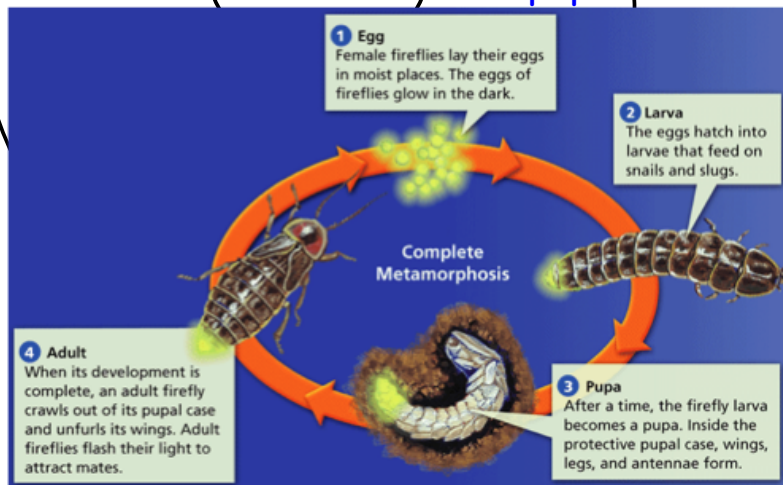

Chap 11 Sec 4

comes after larva stage

usually looks like a worm

pupa

specialize in eating
and growing

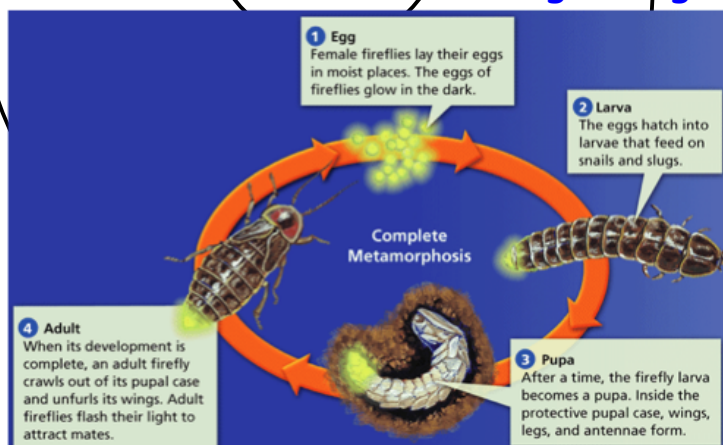

Chap 11 Sec 4

eggs hatch into nymphs

grasshoppers

no larva stage

gradual
metamorphosis

gradually grow into
adults

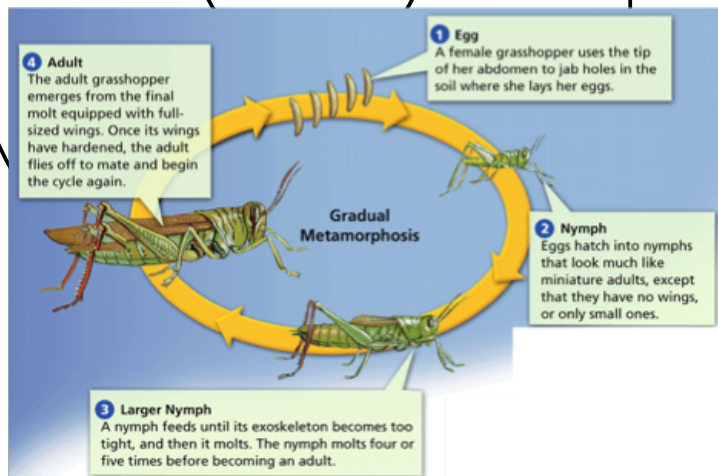

Chap 11 Sec 4

baby adult stage

can't fly yet

nymph

usually molts 2 or 3
times before it can
fly

