frogs, toads, salamandors

ecototherm

spends early life in water

amphibian

word means "double life"

frog larva

obtains oxygen through gills

tadpole

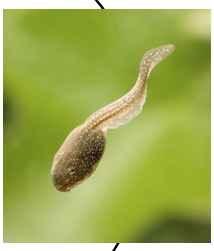

most amphibians lose gills and grow lungs

organ for air exchange

lung

exchanges carbon dioxide for oxygen

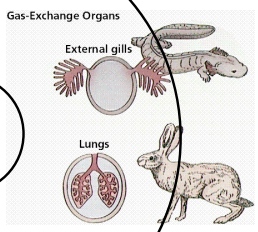

upper chambers of the heart

singular is called atria

atrium

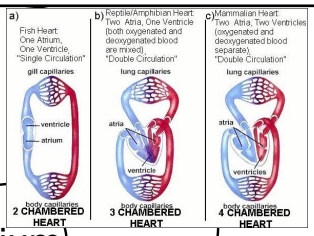

one atria receives oxygen rich blood from lungs

the other receive oxygen poor blood from the body

lower chamber of the heart

ventricle

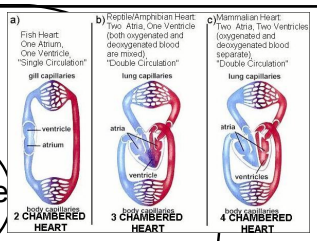

pumps blood to body and lungs

environment that an animal lives in

NTG pp 227-230

habitat