vertebrate

ecototherm

has lungs

reptile

has scaly skin

can spend entire life on land

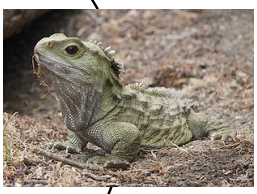

organ

filters

kidney

waste from blood

waste

excreted by kidney

urine

concentrated in reptiles to conserve water

PP

NTG p.234-235

Reptiles lay eggs

has a shell

amniotic egg

has internal membranes
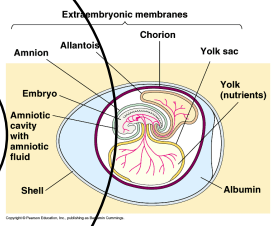
membrane keeps it moist