not under conscious control

in digestive system

involuntary muscle

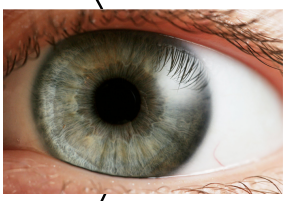

controls the eye's pupil

under your conscious control

moving your hand

voluntary muscle

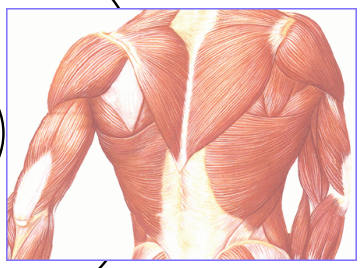

smiling

attached to bones

provide force to move bones

skeletal muscle

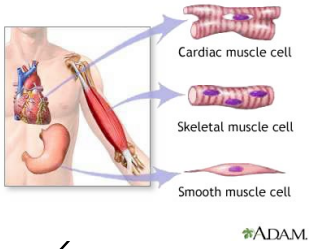

at the end of a skeletal muscle

connective tissue

flexible

tendon

similar to large, strong rubber band

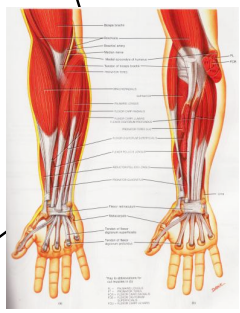

appears banded

usually skeletal muscle

striated muscle

usually voluntary muscles

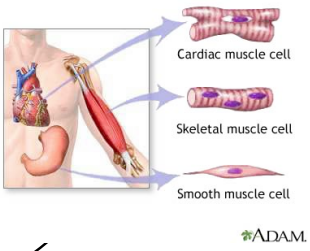

inside of many internal organs

involuntary muscles

used in digestion

smooth muscle

react more slowly

tire more slowly

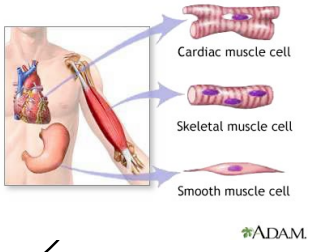

found only in the heart

similar to skeletal and smooth

involuntary

cardiac muscle

straited
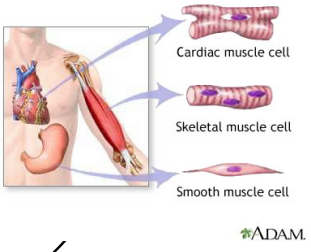
does not tire